

Investigation - Process

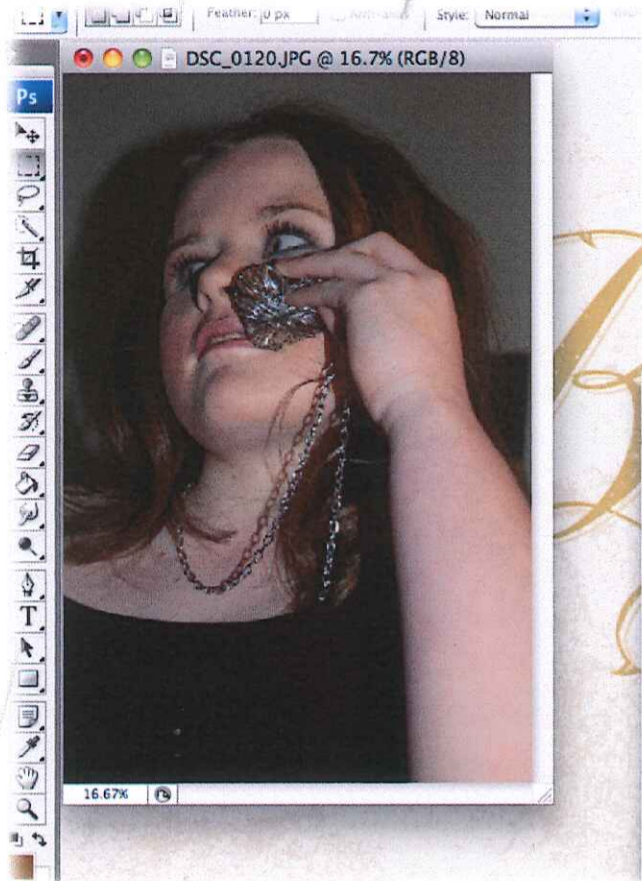

Step 1: I opened my first chosen photo in Photoshop CS3.

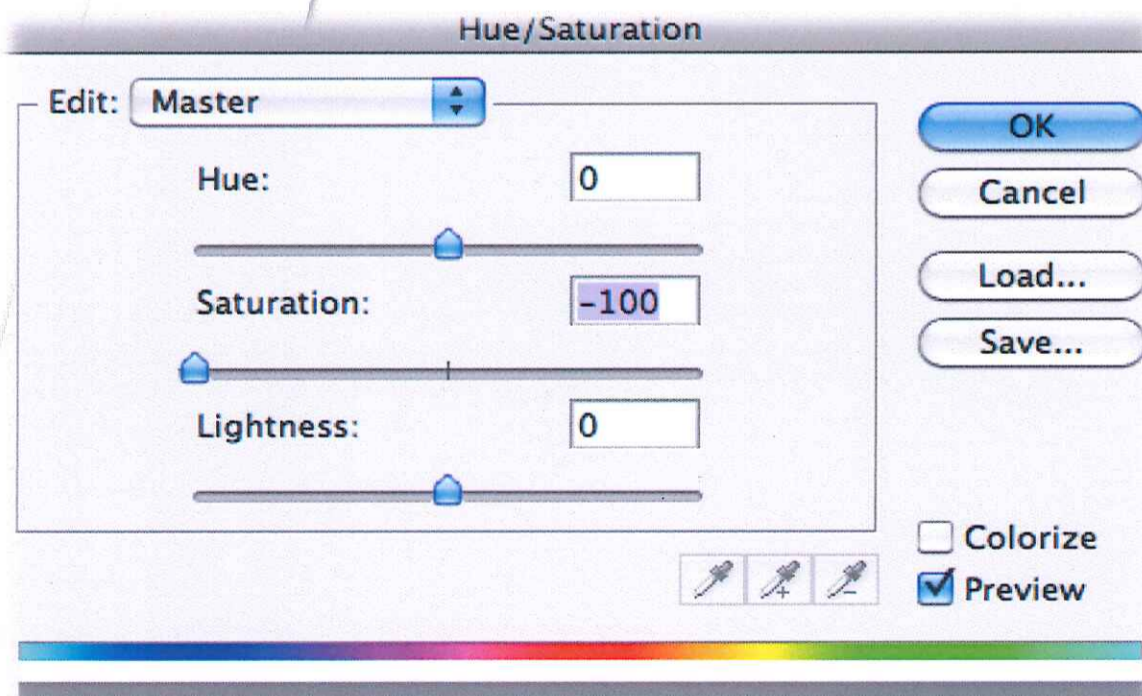

Step 2: As I wanted to appropriate Sherman's Untitled Film Still #21, I selected Hue/Saturation from Image Adjustments. ->

Reducing the Saturation tool to -100 transforms the image to black-and-white, which achieves an identical effect to Sherman's Untitled Film Still #21.



Investigation - Process

Step 3: Selecting the entire image, I then went to Layer -> Transform Selection in order to enlarge the image to A3 without pixilation.

Grow
Similar

Transform Selection

Load Selection...

Save Selection...

Canvas Size... 

Step 4: However, since the canvas itself was not A3, I selected Image -> Canvas Size.

Step 5: Finally, I entered 29.4 x 42.02, the approximate dimensions for A3.

For my second image, I repeated Steps 1 through 5.

